

On first run:

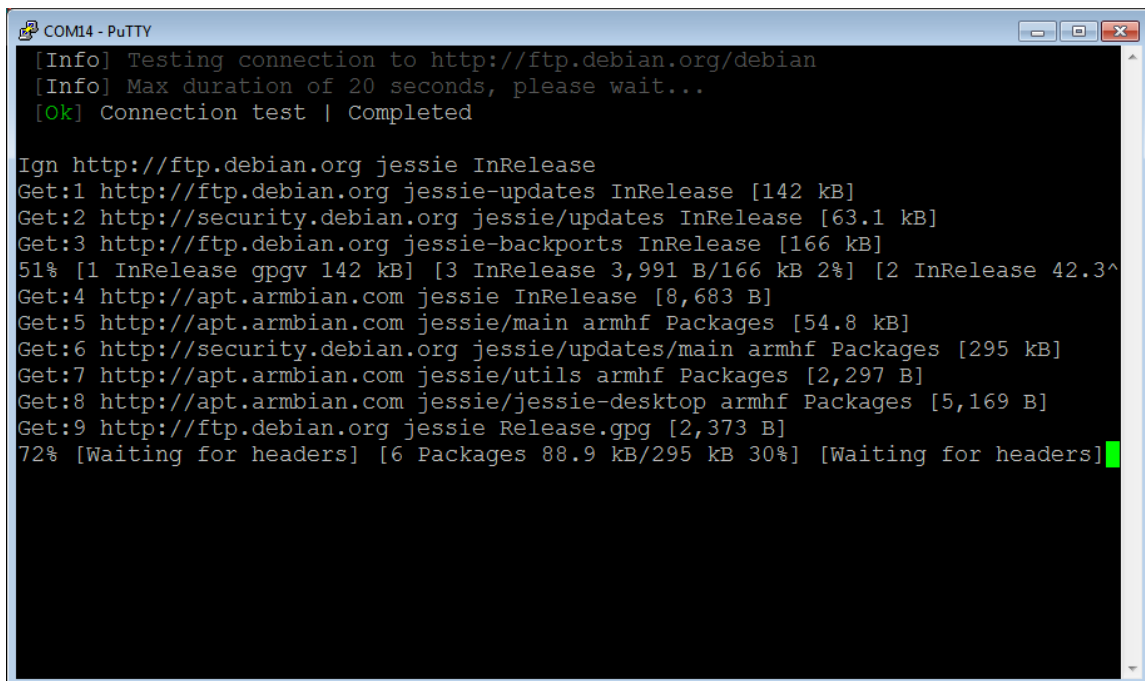
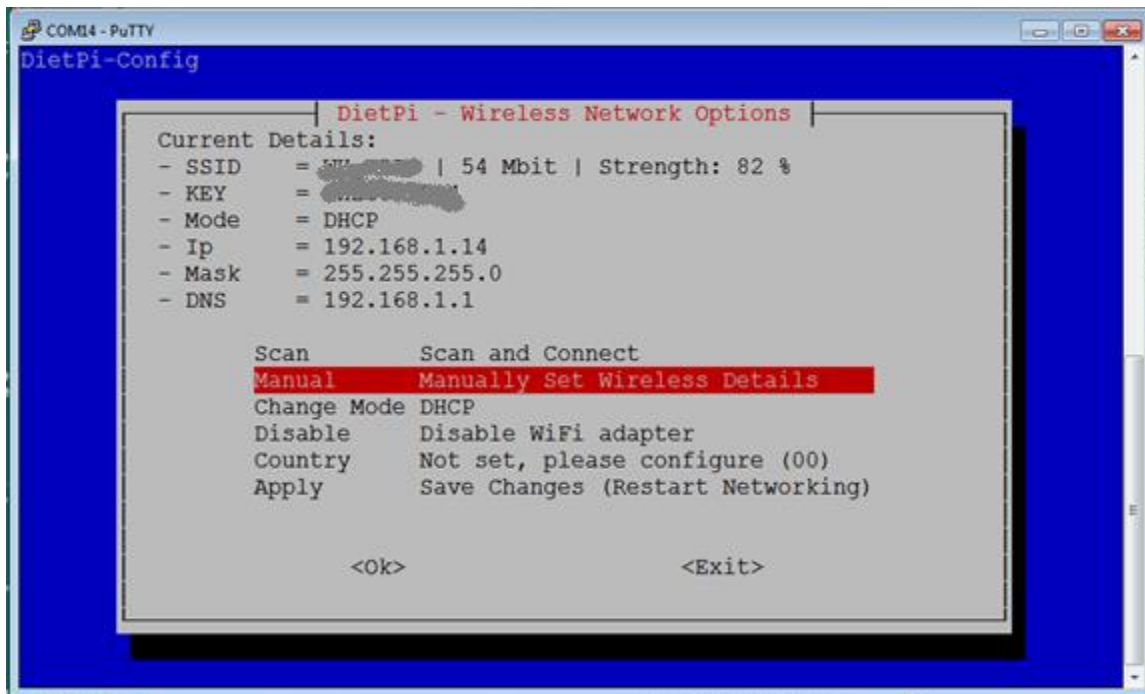

```
COM14 - PuTTY
DietPi-Update

Mode: Checking for DietPi updates
Please wait...

% Total    % Received % Xferd  Average Speed   Time    Time     Time  Current
           5      100      5      0      0      4      0  0:00:01  0:00:01  --:--:--   4

[Ok] Update available
[Info] Current Version : 130
[Info] Server Version  : 134
[Ok] Updates have been found and are being applied, please wait...
[Info] Current Version : 130
[Info] Server Version  : 134
#           processing | D I E T P I           #

DietPi-Services

Mode: stop
Please wait...
```

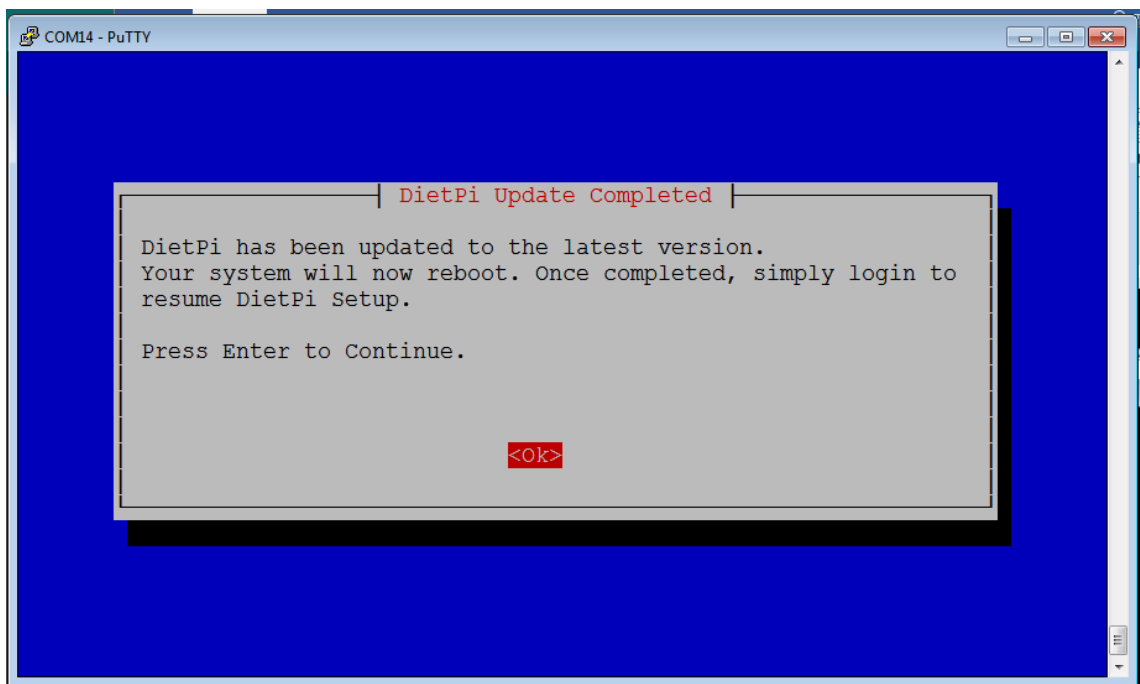

After selecting the packages I get:

